

MANDATORY DISCLOSURE

The following information shall be given in the information Brochure besides being hosted on the Institution's official Website.

The onus of the authenticity of the information lies with the Institution ONLY and not on AICTE.

1	Name of the Institution:	School of Computer Application, Sri Satya Sai University of Technology and Medical Sciences (SSSUTMS), Address: SH-18, BHOPAL-INDORE ROAD , OPP.OIL FED PLANT ,PACHAMA,SEHORE, Madhya Pradesh, 466001 Phone No:- (+91) 7748900027 E-mail:- info@sssutms.co.in Mobile: 8085459756
2.	Name and address of the Trust/ Society/ Company and the Trustees	AYUSHMATI EDUCATION & SOCIAL SOCIETY Address : 202 Ganga Jamuna Complex, Zone I MP Nagar,Bhopal,-462016
3.	Name and Address of the Vice Chancellor/ Principal/Director	Dr. Mukesh Tiwari (Vice Chancellor) Address: SH-18,Bhopal Indore Road, Opp. Oil Fed Plant, Pachama Sehore(M.P.)-466001 07562-292740, 9826293590, Email: vc@sssutms.co.in
4.	Name of the affiliating University	Sri Satya Sai University of Technology and Medical Sciences , Sehore (M.P.)

5.	Governance	
<ul style="list-style-type: none"> Members of the Board and their brief background 		
	Name	Status
Honourable MR. SIDHARTH KAPOOR	Chancellor Sri Satya Sai University of Technology and Medical Sciences	Chairman
DR. MUKESH TIWARI	Vice Chancellor Sri Satya Sai University of Technology and Medical Sciences	Member
DR. G.R. SELOKAR	Registrar	Member Secretary
MS. RICHA GUPTA	Nominee of Ayushmati Education & Social Society	Member
MR. N. K. DUBEY	Nominee of Ayushmati Education & Social Society	Member
MR. VIJAY SHARDA	Nominee of Ayushmati Education & Social Society	Member
<ul style="list-style-type: none"> Members of Academic Advisory Body 		
ACADEMIC ADVISORY		
Dr. Mukesh Tiwari	Vice Chancellor (Chairman)	
Dr. G.R. Selokar	Registrar (Member Secretary)	
Dr. Pushpendra Sharma	Member	
Dr. Sanjay Rathore	Member	
Dr. Jitendra Sheetlani	Member	
Dr. Deepak Kumar	Member	
Mr. Pradeep Maheshwari	Member	
Dr. Kamlesh Mishra, RDVV, Jabalpur	Nominated Member	
Dr. Vipin Vyas, B. U. Bhopal	Nominated Member	
Dr. Gopal Sharma, Ex Director Godrej & Consultant	Member	
Dr. R.C. Dhawan Industrialist	Member	

- Frequently of the Board Meeting- **Every two month** and Academic Advisory Body: **Twice in a year.**
- Organizational chart and processes :

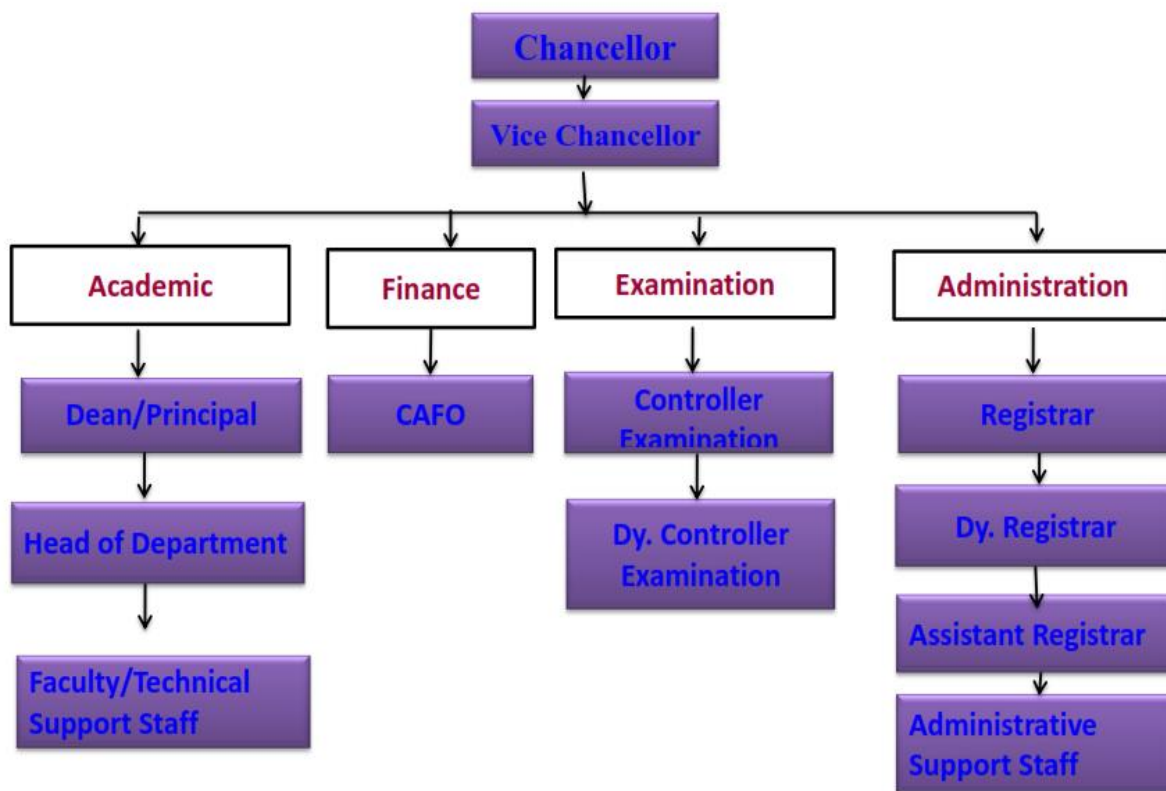

- Nature and Extent of involvement of Faculty and students in academic affairs/improvements

The mission of School of computer application is, to achieve excellence in teaching-learning, Research and development activities. For this, The Institute encourages the teachers to attend conferences and workshops, to become member of professional bodies with full financial support. Institute introduced a scheme for teachers to improve the research and academic activities in the Institute. The Institute is committed to develop excellence in education, training and Communication are being made to promote and foster excellence in developing knowledge skills and attitudes in all students and commitment to values in faculty and staff.

The Philosophy behind Faculty Student Involvement:

- Faculty Members are involved in curriculum design, development and implementation. Institute is implementing Outcome based curriculum. The faculty uses innovative techniques, interactive lectures, guided case studies, literature survey, regular lab assignments, project work and critical and creative thinking.
- Student Representative has been nominated to various Committees. Students are encouraged to explore the environment through participation in professional / curricular / co-curricular activities outside the Institute.

- Mechanism/ Norms and Procedure for democratic/ good Governance

Principal and heads are appointed who are given autonomy for efficient governance.

- Principal:** To implement and monitor the education system to cater to the institute's vision and mission.
- Head of the department:** Is responsible for the academic and administrative functions of the department.
- In addition, Accounts Officer, Librarian, Lab Superintendent takes care of office related activities, finance related issues, library resources and workshop related activities.

- Student Feedback on Institutional Governance/ Faculty performance

The institute has a well-established feedback system that objective at improving the teaching learning process and provides a continuous support to students for their all-round development. They are:

- **Alumni Feedback** is taken from Alumni for the academic year. The analysis helped the institute in development of curriculum for „Autonomy“.
- **Student Feedback** is conducted at the end of each semester. Students are asked to rate each faculty member. The various parameters on which teaching is assessed are: Communication Skills, Quality of Teaching/ Academic input, Subject Knowledge, Content and Method of Delivery, Resourcefulness, Readiness of teacher, Accessibility and Availability of Teacher in Campus/ Department. Feedback is signed by the Principal and conveyed to the faculty by respected Head of the Department.
- **Parent Feedback:** An Institute level Parent Teacher meeting is conducted once every semester. During the meeting, parents are made aware about their wards' attendance, academic performance for the semester as well as about the various learning processes conducted in the institute. During the pandemic situation the Parent-teacher meeting was conducted online and the response to the meet was overwhelming.

- Grievance Redressal mechanism for Faculty, staff and students :

Online Grievance Redressal mechanism Established. Regular meeting are held to address the grievances.

<https://www.sssutms.co.in/Grievance>

- Establishment of Anti Ragging Committee

Anti-Ragging Committee:

Anti-Ragging Committee has been formed to take actions against the students who are found involved in any of the ragging activities. Affected students can contact the committee members mentioned here under as –

Members of Anti-Ragging Committee:		
Dr. Jitendra Sheetlani	Chairman	9826840463
Mr. Pradeep Maheshwari	Member	98267 85141
Ms. Anshi Dharwa	Member	8085459756
Mr. Manish Kauris, (Superintendent of Police Sehore)	Member	07562 227000
Mr. Brajesh Saxena, (Civil Judge, Junior Division)	Member	07562-224237
Mr. Pawan Vishwakarma (Local Media Person)	Member	8519089046
Mr. Raj Kumar Mishra (Ek Sakha Social Welfare Society NGO Sehore)	Social Worker	9300653279
Mr. Ravi Shankar Patle Administration Officers	Member	7000389916
Miss. Nidhi Kachneria (200602016019)	Student Representative	9977187963
Mr. Kartikay Sahu (200602016011)	Student Representative	8889956409
Mr. Suresh Verma (Parents)	Member	7440841029
Mr. Vinod Nagar (Parents)	Member	8718053462

- Establishment of Online Grievance Redressal Mechanism

An online Grievance Redressal Mechanism has been established in student portal for online registration as well as disposal of the Grievances of students. Any grieved member can lodge the complaint on the Student portal.

URL: <https://www.sssutms.co.in/Grievance>

- Establishment of Grievance Redressal Committee in the Institution and Appointment of OMBUDSMAN by the University

Ombudsman\Grievance Committee Details

Name of Member	Detail
Dr. Jitendra Sheetlani	Professor and Dean (Chairman)
Dr. Sanjay Rathore	Professor and Members, (University Nominee)
Mr. Abhishek Kuroliya	Professor and Members, (Nominated by VC)
Mrs. Mini Ray	Associate Professor and Members
Mrs. Hema Rathore	Associate Professor and Members

- Establishment of Internal Complaint Committee (ICC)

Members of Internal Complaint Committee		
Ms. HEMA RATHORE	Chairman	8982249749
Ms. MINI RAY	Member	9826887638
Ms. ANSHI DHARWA	Member	9770767527
Miss. Sapna Verma (200602016002)	Student Representative	7440841029
Miss. Nidhi Kachneria (200602016019)	Student Representative	9977187963
Miss Reena Patidar(200602016021)	Student Representative	9074184943

- **Establishment of Committee for SC/ST**

Members of SC/ST Committee		
Dr. JITENDRA SHEETLANI	Chairman	9826840463.
Ms. MINI RAY	Member	9826887638
Ms. HEMA RATHORE	Member	8982249749
Mr. ABHISHEK KUMAR KUROLIYA	Member	9993423224
Mr. AJAY GEHLOT	Member	9179268381
Mr. KAMAL SEN	Member	9826878459
Ms. JYOTI MALVIYA	Member	7224813980

- **Internal Quality Assurance Cell**

S. No.	Name	Designation	Post
1	Dr. Mukesh Tiwari	Vice-Chancellor	Chairperson
2	Dr. G.R. Selokar	Professor	Member
3	Dr. Sanjay Rathor	Professor	Member
4	Dr. Neelesh Chaubey	Professor	Member
5	Dr. Rajesh Sharma	Professor	Member
6	Dr. C.K. Tyagi	Professor	Member
7	Dr. Minakshi Pathak	Professor	Member
8	Dr. Jitendra Sheetlani	Professor	Member
9	Dr. Hemant Sharma	Professor	Member
10.	Dr. Kanchan Shrivastav	Professor	Member
11.	Dr. A.K. Dubey	Professor	Member
12.	Dr. Sunil Kumar Shah	Professor	Member
13.	Dr. Vijay Prakash Singh	Associate Professor	Member
14.	Dr. Harsh Lohiya	Associate Professor	Member
15.	Dr. Dhiraj Shinde	Associate Professor	Member
16.	Dr. Prashant Singh	Assistant Professor	Member
17.	Dr. Harsh Pratap Singh	Assistant Professor	Member
18.	Dr. Dhananjay Yadav	Assistant Professor	Member
19.	Dr. Kailash Patidar	Assistant Professor	Member
20.	Mr. Ravi Kant Patle	Senior Admin Officer	Member
21.	Mr. Rajeev Gujrati	Expert on Quality Management/ Industry/ Local Community	Member
22.	Mr. Aashish Bhargava		Member
23.	Mr. Dig Vijay Shrivastava		Member
24.	Dr. Pushpendra Sharma	Professor & Director IQAC	Member

6.	Programmes																										
<ul style="list-style-type: none"> Name of Programmes approved by AICTE: <ul style="list-style-type: none"> Masters in Computer Applications Master's in Business Administration Name of Programmes Accredited by NBA: NA Status of Accreditation of the Courses : NA <ul style="list-style-type: none"> Total number of Courses- 02 No. of Courses for which applied for Accreditation: 00 Status of Accreditation NA For each Programme the following details are to be given(Preferably in Tabular form): 																											
<table border="1"> <thead> <tr> <th>Name</th> <th>Number of seats</th> <th>Duration</th> <th>Qualifying exam percentages of admission during the last three years</th> <th>Fee (as approved by the state government)</th> <th>Placement Facilities</th> <th>Campus placement in last three years with minimum salary ,maximum salary and average salary</th> </tr> </thead> <tbody> <tr> <td>MASTERS IN COMPUTER APPLICATIONS</td> <td>60</td> <td>2 Yr</td> <td>50%</td> <td>40000.00</td> <td>Yes</td> <td>Avg 3.45 lakhs / months</td> </tr> <tr> <td>Master's in Business Administration</td> <td>60</td> <td>2 Yr</td> <td>50%</td> <td>50000.00</td> <td>Yes</td> <td>Avg 2.75 lakhs / months</td> </tr> </tbody> </table>							Name	Number of seats	Duration	Qualifying exam percentages of admission during the last three years	Fee (as approved by the state government)	Placement Facilities	Campus placement in last three years with minimum salary ,maximum salary and average salary	MASTERS IN COMPUTER APPLICATIONS	60	2 Yr	50%	40000.00	Yes	Avg 3.45 lakhs / months	Master's in Business Administration	60	2 Yr	50%	50000.00	Yes	Avg 2.75 lakhs / months
Name	Number of seats	Duration	Qualifying exam percentages of admission during the last three years	Fee (as approved by the state government)	Placement Facilities	Campus placement in last three years with minimum salary ,maximum salary and average salary																					
MASTERS IN COMPUTER APPLICATIONS	60	2 Yr	50%	40000.00	Yes	Avg 3.45 lakhs / months																					
Master's in Business Administration	60	2 Yr	50%	50000.00	Yes	Avg 2.75 lakhs / months																					
<ul style="list-style-type: none"> Name and duration of Programme(s)having Twinning and Collaboration with Foreign University(s) and being run in the same Campus along with status of their AICTE approval. If there is Foreign Collaboration, give the following details: Not Applicable Name of the University- NOT AVAILABLE Address: NOT AVAILABLE Website- NOT AVAILABLE Accreditation status of the University in its Home Country- NOT AVAILABLE Ranking of the University in the Home Country- NOT AVAILABLE Whether the degree offered is equivalent to an Indian Degree? If yes, the name of the agency which has approved equivalence. If no, implications for students in terms of pursuit of higher studies in India and abroad and job both within and outside the country Nature of Collaboration- NOT AVAILABLE Conditions of Collaboration- NOT AVAILABLE Complete details of payment a student has to make to get the full benefit of Collaboration- NOT AVAILABLE 																											

- **For each Programme Collaborated provide the following: Not Applicable**
 - Programme Focus : **Not Applicable**
 - Number of seats : **Not Applicable**
 - Admission Procedure : **Not Applicable**
 - Fee (as approved by the state government): **Not Applicable**
 - Placement Facility: **Not Applicable**
 - Placement Records for last three years with minimum salary, maximum salary and average salary: **Not Applicable**
 - Whether the Collaboration Programme is approved by AICTE? If not whether the Domestic/Foreign University has applied to AICTE for approval: **Not Applicable**

7. Faculty

- Course/Branch wise list Faculty members:

S.No.	Course Name	Faculty Member
1	MASTERS IN COMPUTER APPLICATIONS	7
2	MASTERS IN BUSINESS ADMINISTRATION	6

- Permanent Faculty :
<https://www.sssutms.co.in/cms/Website/Faculty/Engineering.pdf>
- Adjunct Faculty : **00**
- Permanent Faculty: Student Ratio : **1:20**
- Number of Faculty employed and left during the last three years

S.No.	Course Name	No of Faculty Join	No of Faculty Left
1	2019-20	1	1
2	2018-19	3	3
3.	2017-19	4	4

8 Profile of Vice Chancellor/ Director/ Principal/Faculty :

Name : **Dr. Jitendra Sheetlani**

Date of Birth : **16/01/1978**

Unique ID : **1-7353297728**

Education Qualifications : **MCA, Ph.D.**

Work Experience

- Teaching **17**
- Research **02**
- Industry **00**
- others **-**

- Area of Specialization : **Distributed Data Base Management System**
- Courses taught at Diploma/ Post Diploma/ Under Graduate/ Post Graduate/ Post Graduate Diploma Leve : **MCA**

- **Research guidance(Number of Students)**

- No. of papers published in National/ International Journals/ Conferences : **39**
- Master (Completed/Ongoing) : **08**

	<ul style="list-style-type: none"> ○ Ph.D. (Completed/Ongoing) : 06 ○ Projects Carried out : 0 ○ Patents (Filed & Granted) : 03 ○ Technology Transfer : 0 ○ Research Publications (No.of papers published in National/International Journals/Conferences) : 48 ○ No. of Books published with details (Name of the book, Publisher with ISBN, year of publication, etc.) : 05 																
9	Fee																
	<ul style="list-style-type: none"> • Details of Fee, as approved by State Fee Committee, for the Institution <table border="1"> <tr> <th>Course Name</th><th>Number of seats</th><th>Duration</th><th>Fee (as approved by the state government) (Per Yr)</th></tr> <tr> <td>MASTERS IN COMPUTER APPLICATIONS</td><td>60</td><td>2 Yr</td><td>40000.00</td></tr> <tr> <td>MASTERS IN BUSINESS ADMINISTRATION</td><td>60</td><td>2 Yr</td><td>50000.00</td></tr> </table>	Course Name	Number of seats	Duration	Fee (as approved by the state government) (Per Yr)	MASTERS IN COMPUTER APPLICATIONS	60	2 Yr	40000.00	MASTERS IN BUSINESS ADMINISTRATION	60	2 Yr	50000.00				
Course Name	Number of seats	Duration	Fee (as approved by the state government) (Per Yr)														
MASTERS IN COMPUTER APPLICATIONS	60	2 Yr	40000.00														
MASTERS IN BUSINESS ADMINISTRATION	60	2 Yr	50000.00														
	<ul style="list-style-type: none"> • Time schedule for payment of Fee for the entire Programme: Starting of every semester 																
	<ul style="list-style-type: none"> • No. of Fee waivers granted with amount and name of students: Not Applicable 																
	<ul style="list-style-type: none"> • Number of scholarship offered by the Institution, duration and amount :: <table border="1"> <tr> <th>Number of Student</th><th>Duration</th><th>Amount</th></tr> <tr> <td>18</td><td>2</td><td>165600.00</td></tr> </table>	Number of Student	Duration	Amount	18	2	165600.00										
Number of Student	Duration	Amount															
18	2	165600.00															
	<ul style="list-style-type: none"> • Criteria for Fee waivers/scholarship : Students whose parental annual income is less than Rs. 2.00 Lakh from all sources will be eligible to avail this scheme. If either of the parent (mother or father) of the student is working in the State Govt. / Central Govt. / Semi Govt. State or Central Govt. 																
	<ul style="list-style-type: none"> • Estimated cost of Boarding and Lodging in Hostels : 34000 																
	<ul style="list-style-type: none"> • Any other fee please specify : No 																
10	Admission																
	<ul style="list-style-type: none"> ○ Number of seats sanctioned with the year of approval: 120 ○ Number of Students admitted under various categories each year in the last three years <table border="1"> <tr> <th>Year</th><th>SC</th><th>ST</th><th>OBC</th></tr> <tr> <td>2021-22</td><td>8</td><td>5</td><td>65</td></tr> <tr> <td>2020-21</td><td>11</td><td>5</td><td>64</td></tr> <tr> <td>2019-20</td><td>12</td><td>5</td><td>72</td></tr> </table> <ul style="list-style-type: none"> ○ Number of applications received during last two years for admission under Management Quota and number admitted.: Management Quota is not available. 	Year	SC	ST	OBC	2021-22	8	5	65	2020-21	11	5	64	2019-20	12	5	72
Year	SC	ST	OBC														
2021-22	8	5	65														
2020-21	11	5	64														
2019-20	12	5	72														

11.	Admission Procedure	
	<ul style="list-style-type: none"> Mention the admission test being followed, name and address of the Test Agency/State Admission Authorities and its URL (website) :University https://www.sssutms.co.in/cms/Website/Admission/AdmissionNotice 	
	<ul style="list-style-type: none"> Number of seats allotted to different Test Qualified candidate separately (AIEEE/ CET (State conducted test/ University tests/ CMAT/ GPAT)/ Association conducted test etc.) https://www.sssutms.co.in/cms/Website/Admission/AdmissionNotice 	
	<ul style="list-style-type: none"> Calendar for admission against Management/vacant seats: <ul style="list-style-type: none"> Last date of request for applications- 20/10/2021 Last date of submission of applications- 20/10/2021 Dates for announcing final results- 22/10/2021 Release of admission list (main list and waiting list shall be announced on the same day)- - 22/10/2021 Date for acceptance by the candidate (time given shall in no case be less than 15days)- 15days Last date for closing of admission- 20/10/2021 Starting of the Academic session- 01/10/2021 The waiting list shall be activated only on the expiry of date of main list-Yes The policy of refund of the Fee, in case of withdrawal, shall be clearly notified-As per AICTE/State govt. Counselling Rulebook 	
12.	Criteria and Weightages for Admission	
	<ul style="list-style-type: none"> Describe each criterion with its respective weightages i.e. Admission Test, marks in qualifying examination etc.- https://www.sssutms.co.in/cms/Website/Admission/Admission Mention the minimum Level of acceptance, if any : In qualifying exam 50% (UR), 45% (ST/SC/OBC) Mention the cut-off Levels of percentage and percentile score of the candidates in the admission test for the last three years-50% Display marks scored in Test etc. and in aggregate for all candidates who were admitted- https://www.sssutms.co.in/cms/Website/Admission/Admission 	
13.	List of Applicants	
	<ul style="list-style-type: none"> List of candidate whose applications have been received along with percentile/percentages core for each of the qualifying examination in separate categories for open seats- https://www.sssutms.co.in/epravesh/ List of candidate who have applied along with percentage and percentile score for Management quota seats (merit wise)- Management Quota is not available. 	

14.	Results of Admission Under Management seats/Vacant seats : Management Quota is not available. <ul style="list-style-type: none"> Composition of selection team for admission under Management Quota with the brief profile of members (This information be made available in the public domain after the admission process is over)- NA Score of the individual candidate admitted arranged in order or merit- NA List of candidate who have been offered admission- NA Waiting list of the candidate in order of merit to be operative from the last date of joining of the first list candidate- NA List of the candidate who joined within the date, vacancy position in each category before operation of waiting list- NA 																						
15	Information of Infrastructure and Other Resources Available: <table border="1"> <tr> <td>Number of Class Rooms and size of each</td><td>05 Size 68 sqrm</td></tr> <tr> <td>Number of Tutorial rooms and size of each</td><td>02 Size 38 Sqrm</td></tr> <tr> <td>Number of Laboratories and size of each</td><td>02 Size 68 SQRM</td></tr> <tr> <td>Number of Drawing Halls with capacity of each</td><td>NA</td></tr> <tr> <td>Number of Computer Centres with capacity of each</td><td>01 Capacity 60</td></tr> <tr> <td>Central Examination Facility, Number of rooms and capacity of each</td><td>05 Class room 60 Student s</td></tr> <tr> <td>Online examination facility (Number of Nodes, Internet bandwidth, etc.)</td><td>Yes No. of Node - 50 100 Mbps</td></tr> <tr> <td>Barrier Free Built Environment for disabled and elderly persons</td><td>Yes <ul style="list-style-type: none"> Ramp/Rails Rest Room Free Medical Facility </td></tr> <tr> <td>Occupancy Certificate</td><td>Yes, Uploaded in AICTE portal</td></tr> <tr> <td>Fire and Safety Certificate</td><td>Yes</td></tr> <tr> <td>Hostel Facilities</td><td>Yes</td></tr> </table>	Number of Class Rooms and size of each	05 Size 68 sqrm	Number of Tutorial rooms and size of each	02 Size 38 Sqrm	Number of Laboratories and size of each	02 Size 68 SQRM	Number of Drawing Halls with capacity of each	NA	Number of Computer Centres with capacity of each	01 Capacity 60	Central Examination Facility, Number of rooms and capacity of each	05 Class room 60 Student s	Online examination facility (Number of Nodes, Internet bandwidth, etc.)	Yes No. of Node - 50 100 Mbps	Barrier Free Built Environment for disabled and elderly persons	Yes <ul style="list-style-type: none"> Ramp/Rails Rest Room Free Medical Facility 	Occupancy Certificate	Yes, Uploaded in AICTE portal	Fire and Safety Certificate	Yes	Hostel Facilities	Yes
Number of Class Rooms and size of each	05 Size 68 sqrm																						
Number of Tutorial rooms and size of each	02 Size 38 Sqrm																						
Number of Laboratories and size of each	02 Size 68 SQRM																						
Number of Drawing Halls with capacity of each	NA																						
Number of Computer Centres with capacity of each	01 Capacity 60																						
Central Examination Facility, Number of rooms and capacity of each	05 Class room 60 Student s																						
Online examination facility (Number of Nodes, Internet bandwidth, etc.)	Yes No. of Node - 50 100 Mbps																						
Barrier Free Built Environment for disabled and elderly persons	Yes <ul style="list-style-type: none"> Ramp/Rails Rest Room Free Medical Facility 																						
Occupancy Certificate	Yes, Uploaded in AICTE portal																						
Fire and Safety Certificate	Yes																						
Hostel Facilities	Yes																						

Library

- Number of Library books/ Titles/ Journals available(Programme-wise)

Programme	Number of Library books	Titles	Journals
Management	5,135	597	13
MCA	8,732	892	13

- List of online National/ International Journals subscribed-
<https://www.sssutms.co.in/cms/Website/Download/Journals.pdf>
- E- Library facilities- Delnet, SOUL, SHODH Sindhu, Shodhganga
- National Digital Library(NDL) subscription details: **NDL Registration No: INMPMC35DXNNWLQ**



NDLI Club

View account

Sign out

Welcome! Jitendra

Club Patron

Club Registration Details

Club Registration Number : INMPMC35DXNNWLQ

Authority Details

Patron President Secretary Executive Member

Club Patron Details:

First Name

Jitendra

Last Name

Sheetlani

Email

ad.sssutms@gmail.com

Designation

Principal

Department

Management

Office Phone Number

07562292720

Mobile Number

8085459756

Laboratory and Workshop

- List of Major Equipment/Facilities in each Laboratory/Workshop

1	COMPUTER	65 PC
2	PRINTER Canon	2 Nos
3	SCANNER Canon	1 Nos
4	SWITCH (24 PORT)	4 Nos
5	PROJECTOR	1 Nos
6.	WIFI ROUTER	1 Nos
7.	Head Phone	25 Nos.
8.	Webcam	5 Nos
9.	Speaker	5 Nos

- List of Experimental Setup in each Laboratory/Workshop-
<https://www.sssutms.co.in/cms/Website/Download/ListExperiment/SOCA>

- Computing Facilities

Internet Bandwidth	100 Mbps
Number and configuration of System	65 PC Dual core,i5 , 4-8 GB RAM, 120,240 GB HDD
Total number of system connected by LAN	65 PC
Total number of system connected by WAN	65 PC
Major software packages available	Auto desk all software, MS office 2010, MATALB, Oracle, VB
Special purpose facilities available (Conduct of online Meetings/Webinars/Workshops, etc.)	Webcam(Logitech), Speakers, Projectors
Facilities for conduct of classes/courses in online mode (Theory & Practical)	Webcam(Logitech), Speakers, Projectors, White Board
Innovation Cell	Yes
Social Media Cell	Yes
Compliance of the National Academic Depository (NAD), applicable to PGCM/ PGDM Institutions and University Departments	NA

- List of facilities available

Games and Sports Facilities	Yes
Extra-Curricular Activities	Yes
Soft Skill Development Facilities	Yes

- **Teaching Learning Process**

- Curricula and syllabus for each of the Programmes as approved by the University-
<https://www.sssutms.co.in/cms/Website/Download/Syllabus/MCA>
- Academic Calendar of the University-
https://www.sssutms.co.in/cms/Areas/Website/Files/Link/Academic/AC2021_Sem_I.pdf
- Academic Time Table with the name of the Faculty members handling the Course-
<https://www.sssutms.co.in/cms/Website/Download/TimeTable/SOCA>
- Teaching Load of each Faculty-
<https://www.sssutms.co.in/cms/Website/Download/Teachingload/SOCA>
- **Internal Continuous Evaluation System and place-** This shall be conducted by the course teacher throughout the semester and shall include evaluation of laboratory work, assignments, problem solving, group discussion, quiz, seminar, mini-project and other academic tools of evaluation. The course teacher shall announce the detailed methodology, for conducting the various segments of ICE together with their weightages, at the beginning of the semester.
- **Student's assessment of Faculty, System in place-** For both UG and PG programs the evaluation of a candidate, for the academic performance in a course, shall be based on the performance in mid semester, Pre University Test and End Semester examinations, being subjective but this year it was conducted in online mode due to pandemic using our owned designed web portal.

For each Post Graduate Courses give the following:

Title of the Course	Curricula and Syllabi
Masters in Computer	https://www.sssutms.co.in/cms/Website/Download/Syllabus/MCA
Master's in Business Administration	https://www.sssutms.co.in/cms/Website/Download/Syllabus/MBA

18	<p>LoA and subsequent EoA till the current Academic Year:</p> <p>https://www.sssutms.co.in/cms/Areas/Website/Files/Link/EOA_2021_22/SOCA_EOA_21_22.PDF</p>
19	<p>Accounted audited statement for the last three years:</p> <p>https://www.sssutms.co.in/cms/Website/Download/Auditreport.PDF</p>
20.	<p>Best Practices adopted, if any</p> <ul style="list-style-type: none"> • Practical/ Project Based Learning as a teaching Method • Aptitude and Communication Skills Training Programs Taught by the institute • Pre-campus recruitment training • Free Medical Camp